



2020-2021

PHILANTHROPY

ANNUAL DONORS
REPORT

THE
PATHWAY
SCHOOL

DEAR FRIENDS OF THE PATHWAY SCHOOL:

As a school for children who require additional supports, we teach the importance of resilience. This past school year, we have all had to practice this skill ourselves! With little data to lead us, The Pathway School charted its own course. We researched best practices (there really weren't any) and tried to keep up with ever changing 'guidance' from the Centers for Disease Control and the state Department of Education. In the end, we settled on a balance of personal choice and personal responsibility.

I am proud that we offered (families and staff members) the option, to remain virtual or to return to campus. Fully one-third of our students remained virtual the entire school year.

I am proud that we were able to offer families the option to have their children return to in-person learning. There were bumps along the way, but eventually we were able to fully reopen the school for those who chose in-person learning.

Like most educators, we have been concerned about the impact the pandemic has had on our students, especially the issue of learning loss. For the 2020-21 school year, nearly ninety percent of all Pathway students (virtual and in-person learners) had learning assessments that showed no learning loss. Most educators predicted learning loss ratio much higher in special education students than we have experienced at The Pathway School!

We took the lessons we learned this past school year in crafting a reopening plan that returned all students and staff to five-day-per-week in-person learning. We conducted monthly assessments to gauge the level of learning progress for each of our students and addressed all issues that were uncovered in these monthly assessments.

Our community survived 2020-21. It wasn't easy, but we did it together.

I am proud of what our school community endured and overcame during the last school year. Thank you for your continued support of The Pathway School. Together, we do make a difference.



David J. Schultheis
President and CEO



ALUMNI HIGHLIGHT | DANIELLE'S STORY

A PATHWAY TO TRANSFORM & GROW

Before I started attending The Pathway School, I struggled academically, emotionally, had a hard time making friends, and was very misunderstood. In 2001, I transferred to Pathway and I was immediately accepted by the students there, made friends easily, and I felt understood by the staff. My team of teachers, therapists, and other faculty members worked together to design a customized program and after a little while, I started making slow, but steady progress. Through the hard work of the staff at Pathway, I learned how to regulate my emotions, proper social skills, and how to make and keep friends. They refused to give up on me and always had another solution for any problems I faced until we found something that worked.



At Pathway, I especially loved the horticulture program and started to possibly consider it as a career. It was always enjoyable and calming for me. The careers program, and on and off campus jobs, helped prepare me with interview and employment skills and by the time I graduated in 2007, I was completely transformed. Upon graduation, I started a part time job as a horticulture and pet therapy assistant at a local nursing home. I then decided I wanted to pursue a career in horticulture and I started attending college part time at Montgomery County Community College. After transferring to Temple University's Ambler Campus I received an Associates degree in horticulture.

After graduating in 2012 with my associates degree, I did a year long internship in greenhouse production at Longwood Gardens, where I learned a lot more. Then I started my own garden business doing garden design, installation and maintenance and my business has grown a lot over the last 5 years. I also have a few employees working for me, now! In addition to starting my own business, I have also served as President of Abington AKTION Club where I am still an active member and I am in a few other social clubs. Now I continue to actively get together with friends and am hoping to get married, buy a house and have children sometime soon.

Danielle Charlton'07

A LEGACY THAT LASTS

LEGACY GIFTS, ALSO KNOWN AS PLANNED GIFTS, CAN INCLUDE GIFTS MADE THROUGH INDIVIDUALS' WILLS OR ESTATE PLANS.

Edward Sickles III, known to his friends, family, and colleagues as "Ed", was a Pathway student during his youth. While at Pathway, Ed successfully navigated his own learning challenges enabling him to eventually become a teacher himself. As a teacher, Ed worked with other students who had special needs and disabilities in the Hatboro-Horsham and Philadelphia school districts. He volunteered for Habitat for Humanity, ARC Alliance, and was involved in serving the community in other ways as well. Many students considered him not just their teacher but a mentor and a friend. Ed always had a special place in his heart for Pathway, the school that inspired him to work with others helping them address their own challenges. It was for that reason that Ed provided for Pathway in his estate plans. He knew that one way he could give back to the school that helped him so much was by leaving a planned gift to Pathway. Ed passed in 2013, but his memory and his legacy live on helping Pathway students today and well into the future. We are grateful to Ed and to all who provide for Pathway in their wills and estate plans through a planned gift.

To learn more about how a planned gift can help Pathway students, contact Jory Barrad at (610) 277-0660.



OUR DONORS

THE PATHWAY SCHOOL WOULD LIKE TO THANK ALL OF ITS 2020-2021 CONTRIBUTORS. BECAUSE OF YOUR GENEROSITY AND SUPPORT, WE ARE ABLE TO UPHOLD OUR MISSION TO BUILD ACADEMIC, SOCIAL AND LIFE SKILLS FOR STUDENTS WITH SPECIAL NEEDS AND PROMOTE THEIR SUCCESS AND INDEPENDENCE AFTER PATHWAY.

This listing includes donors who made contributions to The Pathway School between July 1, 2020 and June 30, 2021.

60TH ANNIVERSARY CLUB

\$5,000 AND ABOVE

- Louis B. and Ginny Colameco
- Nancy Crown and Sam Weisman
- Deloitte Consulting
- Homewood Suites by Hilton Valley Forge
- Montgomery County Intermediate Unit
- Jeff and Jenifer Westphal

PRESIDENTS CIRCLE

\$2,500 - \$4,999

- Lynda Barrad
- Robert and Linda Brockway
- C. Raymond Davis & Sons, Inc.
- C. H. Briggs
- Chick-fil-A Audubon
- Les and Connie Gallagher
- Global Tax Management
- William and Susanne Harrigan
- Colin and Christina Hartnett
- Homestead Smart Healthplans
- Johnson, Kendall & Johnson, Inc
- Kerr Investment Group, Janney Montgomery Scott, LLC/H. Brad Kerr
- Evan and Rosemarie Kovalsky
- Richard B. Marcus
- NFP
- Precis Engineering
- Proconex
- David J. Schultheis
- Shannondell at Valley Forge
- Hadley and Victoria Williams

PATHWAY BENEFACTOR

\$1,000-\$2,499

- Michael and Monica Anderson
- Jory and Kim Barrad
- Steven Binnick
- Dennis Brogan
- BSD Education
- Canada Life Reinsurance
- Colonial Life
- Jesse and Anne Crew
- Debra Dirado
- Education Law Partners, P.C./ Franca Palumbo
- Equinox Benefits Consulting
- Fredrick and Brenda Felter/Fidelity Charitable
- General Healthcare Resources, Inc.
- Punit Gouthi
- GrooveCIO, LLC
- Tim and Heidi Johnson
- Larry and Cathy Lepley
- Marion & Black, LLC
- Adolfo Massari
- Eugene and Gloria Mauro
- Paycor
- Principal
- PZS Architects
- Bill Reeves and Ricki Blau
- Republic Bank
- RiverCrest Golf Club & Preserve
- Richard and Patti Rowland
- Jason Rumsey
- Garrett and Christine Shatzel
- Larry and Renee Stempel
- Team David Associates/Eric David
- Tonbo Visual Productions
- Edmond Watters III
- West Norriton Township
- Michael Wiemuth and Liliane Min
- Wipfli, LLP

PATHWAY LEADER

\$500-\$999

- Michael and Debra Black
- Lisa Brown
- Jeff and Diane Bush/National Christian Foundation
- C & N Bank
- Central Property Appraisal, Inc.
- Veneranda Dirado-Mahoney
- John and Donna Ferraioli
- Thomas Furey and Debra Dunn
- The Haverford Trust Company
- Russell Hengst
- Charles M. Hoffman
- Cynthia Keaveney
- William Melton
- Doug Michel
- Mike and Janice Nissen
- Jennifer Peck and John Wannenburg
- Joe and Nina Prestia
- John and Louise Robertson
- David and Patricia Schaeffer/Fidelity Charitable
- ScriptSourcing

PATHWAY PATRON

\$100-\$499

- Charles Abdo and Christine Mulcahy
- Aetna
- Kelly Alamenno
- Scott and Maureen Arnold
- Shana Aurely
- Nell Bang-Jensen
- George and Anne Becker
- Valerie Beers

PATHWAY PATRON CONT.

\$100-\$499

- Salvatore Bello
- Rita Bernhart
- Ryan Black
- Jeffry and Harriet Bleiman
- Jason Bobst
- BTC
- Karen Cannataro
- Christine Chiodo
- Cheryl Clarke
- Bill and Cissie Clement
- Conlin's Copy Center
- Joseph Cori
- Alysia DiRado
- Andrew and Kay Drevyanko
- Kara Fawley
- Alan and Anne Feld
- Fidelity Charitable/Herbert and Rochelle Bass
- Fun E Farm III LLC
- John Gallagher
- Jon and Lucy Goodwin
- Kim Greene
- Joseph and Michaelle Hall
- Rosella Harvey
- Ty and Jennifer Hedrick
- Jeff Huss
- Eric Jenkins
- Kelly Ann Jozefowski
- Paul and Cynthia Keenan
- Steve Kertsman
- Earle King
- Kenneth Lahner
- Lenni Electric
- Ben Lieb
- Linton & Distasio, P.C.
- Lintons Food Service Management
- Brian Makoid
- Mary McLaughlin
- Menninger & Associates, Inc./ Michael Menninger
- Emily Miller
- Gerry Miller and Lois Frischling
- Chelsea Miller
- Diana Phifer
- Katie Purcell
- Lori Rhoades
- Blair and Tamara Rush
- Alfred and Leslie Salvitti
- Gregg Samson
- Clare Schultheis
- Lee and Celeste Schwartz

- Richard Scott and Giancarla Chieffo
- Screwballs Sports Bar & Grille
- Naomi Sestito
- Service Port Refrigeration
- Michael Sgarra
- Jason Spence
- Tabitha's Pet Care Services/ Darlene Thomas
- Tompkins VIST Bank
- Brian and Michelle Trusty
- US-Rx Care
- Len Whitmore
- Dave Wrieden
- Jarrett Young

PATHWAY FRIEND

UP TO \$99

- Joseph A. and Sheryl Lee Abruzzi
- Advanced Geoservice/ Barry Stingel
- Natasha Andrews
- Lisa Antinucci
- Laurence H. Berger and Debra B. Nager
- Adria Bickel
- Chantell Boer
- Jonathan Brightbill and Linda Krause
- Castle Benefits Consulting/Nick Castellano
- Ben Champion
- Barry and Frances Chester
- Bill and Lori Corbett
- Richard Cowan
- Teresa Czarkowski
- Rebecca Farnsworth
- Seth Finkle
- Joanna Foss
- Linda Fossi
- Bianca Frisby
- Jeuri German
- Anne Haney
- Rachael Higgings
- Karen Hoffman
- Diane Irwin
- Steven and Joan Kaplan
- Robert Kile
- Barbara and David Daniel Klipper
- Virginia Landers-Rios
- Phyllis Levy
- Jeffrey and Darlene Lewis
- Joyce McCauley

- Michelle Morris
- Rob and Antoinette Mulligan
- Sue Mulligan
- Angela Powell
- David Raymond
- Thomas J. Ryan
- Brendan and Katherine Ryan
- Peter and Charna Schakow
- Jarrod Showers
- Linda Styers
- Susan Subers
- Herman Tannenbaum
- James Trimble
- Katrina Wan
- Martin and Estelle Waxman
- Nessa Weinman
- Matt Weiss
- Susan Yoder
- Marie Zarrilli

FOUNDATIONS & COMMUNITY GIVING

- AmazonSmile Foundation
- Charities Aid Foundation of America
- Child Development Foundation
- Dollar General Literacy Foundation
- Genuardi Family Foundation
- Google
- Jewish Community Federation/ Joseph and Joy Behar Philanthropic Fund
- Johnson & Johnson Family of Companies
- Montgomery County Foundation
- Network for Good
- Pfizer Foundation
- The Vanguard Group
- Wyncote Foundation

EITC

- AmerisourceBergen Corporation
- C & N Bank
- Republic Bank
- Softerware, Inc.
- Vertex, Inc.

The Pathway School acknowledges gifts sent through the United Way and is grateful for this generosity, which has enriched the program and services for our remarkable students.

FINANCIAL HIGHLIGHTS

**Total Revenue =
\$11,759,341**

- Tuition & Fees = \$10,913,297
- Grants & Contributions = \$616,023
- Other = \$230,021

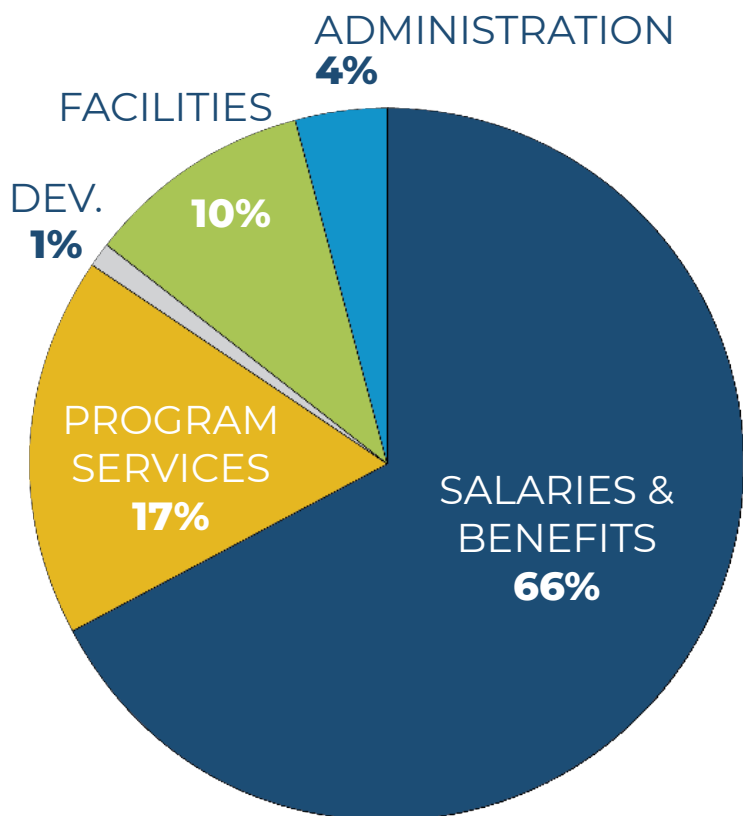
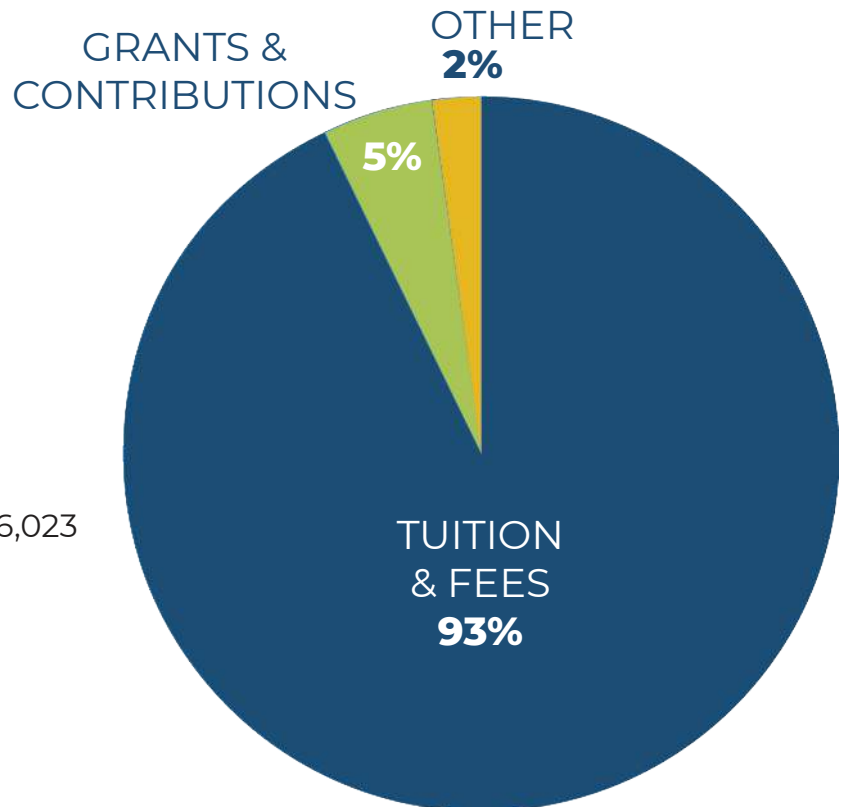

**Total Expenses =
\$11,503,001**

- Salaries & Benefits = \$7,744,098
- Program Services = \$1,963,043
- Development = \$78,884
- Facilities = \$1,206,506
- Administration = \$510,470

Change in Net Assets = \$256,340 (2%)

BOARD OF DIRECTORS



Colin Hartnett, **Chair**

Lisa Brown, M.S., MBA, **Vice Chair**

Thomas F. Furey Jr., **Treasurer**

Patti Rowland, **Secretary**

David Schultheis, **President**

William S. Harrigan, MBA

Cynthia M. Keaveney

Brad Kerr

Evan S. Kovalsky, M.D.

Richard Marcus, Ph.D.

Franca M. Palumbo, Esq.

Jennifer J. Peck, Esq.

Celeste Schwartz, Ph.D.

Edmond A. Watters III, Ph.D.

Hadley Williams, Ph.D., MBA

ADMINISTRATION

President & CEO

David J. Schultheis, M.M.P.A.

Director of Admissions & Marketing

Diana Phiher, M.S.

Chief Financial Officer

Lester Gallagher, C.P.A.

Director of Education

Catherine Lepley, M.Ed., M.S.

Director of Clinical Services

Kara Fawley, PsyD.

Principal Upper School

Nina Prestia, M.Ed.

Principal Lower School & Emotional Support

Rita Bernhart, M.Ed.

Director of Development & Communications

Jory Barrad, B.S.

Director of Human Resources

Christine Chiodo, P.A., P.H.R.

Director of Org. Development & Effectiveness

Brian Trusty

SUPPORT PATHWAY

Pathway is a Pennsylvania registered 501(c)(3) nonprofit organization and public charity. There are many ways friends and donors can help support our school. Here are a few:

- **Donor Advised Funds** – A giving fund you establish with a charitable sponsoring organization, also known as a DAF, allowing you to make charitable distributions annually.
- **Leaving a Legacy** – A gift from your will, estate, or other planned gifts.
- **Matching Gifts from Your Employer** – Many employers match their employees' gifts. We can assist you in coordinating a matching gift from your employer if they offer this benefit.
- **The Pathway School Campaign | Unleashing Potential through Innovation** – Our multi-year campaign to raise \$2.5 million benefitting Pathway students today and well into the future.
- **The Pathway School Annual Fund** – Our annual fund that allows your gift to be used where it is most needed.

For more information, additional ways to support Pathway, or assistance with your contributions, please contact: Jory Barrad, Director of Development and Communications: (610) 277-0660, ext. 258, or jbarrad@pathwayschool.org.

THANK YOU TO
OUR DONORS &
SUPPORTERS!



P THE
PATHWAY
SCHOOL

162 Egypt Road · Jeffersonville, PA 19403 | 610-277-0660 | pathwayschool.org